

CLIENT
 ROMAN CATHOLIC EPISCOPAL
 CORPORATION FOR THE DIOCESE
 OF TORONTO IN CANADA

larkin architect limited
 457 RICHMOND STREET WEST
 SUITE 207
 TORONTO, ONTARIO M5V 1X9
 TEL: (416) 504-6054
 FAX: (416) 504-3145

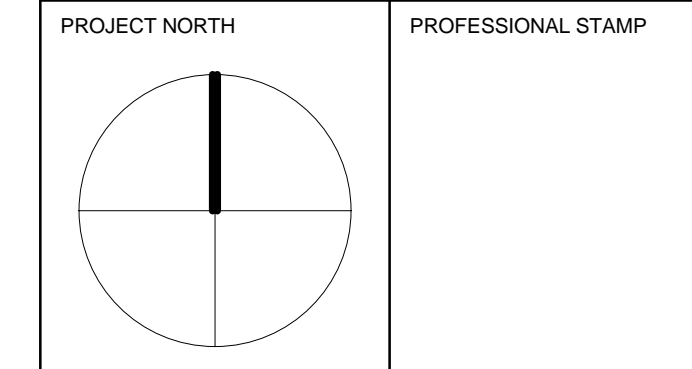

CONSULTANTS
STRUCTURAL CONSULTANT
STANTEC CONSULTING
 160-7070 MISSISSAUGA ROAD
 MISSISSAUGA, ONTARIO
 L5N 7G2
 TEL: (905) 858-4424 FAX: (905) 858-4426
CIVIL ENGINEERING CONSULTANT
PEARSON-McCUAIG
 87-48 ALLIANCE BLVD
 BARRIE, ONTARIO
 L4M 5K3
 TEL: (705) 719-4785 FAX: (705) 719-4786
MECHANICAL AND ELECTRICAL CONSULTANT
MNE ENGINEERING INC.
 1601 RIVER ROAD EAST, SUITE 305
 KITCHENER, ON
 N2A 3Y4
 TEL: (519) 894-9408 FAX: (519) 894-5682
LEED CONSULTANT
FLUENT ENGINEERING INC.
 563 CLIPPER DRIVE
 WATERLOO, ONTARIO
 TEL: 1-888-358-3683 FAX: 1-866-620-7502
LANDSCAPE CONSULTANT
VERTECHS DESIGN INC.
 1200 BAY STREET, SUITE 803
 TORONTO, ONTARIO
 M5R 2A5
 TEL: (416) 925-6097 FAX: (416) 925-1782

GENERAL NOTE:
 DRAWINGS, SPECIFICATIONS AND SCHEDULES ARE COMPLEMENTARY EACH TO THE OTHER AND WHAT IS CALLED FOR BY ONE TO BE BINDING AS IF CALLED FOR BY ALL. DISCREPANCIES SHOULD BE REFERRED TO THE CONSULTANT WHO LEAVES DOUBT AS TO THE INTENT OF MEANING. ABSENCE OF PRECEDENCE OF DOCUMENT OR OBTAIN DIRECTION FROM THE CONSULTANT. REFER TO COVER SHEET AND FOR FULL LIST OF DRAWINGS.
 EXAMINE ALL DISCIPLINE DRAWINGS, SPECIFICATIONS AND SCHEDULES AND RELATED WORK TO INSURE THAT WORK CAN BE SATISFACTORILY EXECUTED. CONFLICTS OR ADDITIONAL WORK BEYOND WORK DESCRIBED TO BE BROUGHT TO ATTENTION OF CONSULTANT.

1.	ISSUED FOR PRELIMINARY SITE PLAN CONSULTATION	AUG. 24, 2009
----	-----------------------------------------------	---------------

REVISIONS/DRAWING ISSUE

CONTRACTOR IS TO CHECK AND VERIFY ALL DIMENSIONS AND CONDITIONS ON THE PROJECT AND TO REPORT ANY DISCREPANCIES TO THE CONSULTANTS BEFORE PROCEEDING WITH THE WORK. DRAWINGS ARE NOT TO BE SCALED. CONTRACT DOCUMENTS REMAIN THE PROPERTY OF THE CONSULTANTS AND SHALL BE RETURNED UPON COMPLETION OF THE PROJECT.

PROJECT
 NEW CHURCH HOLY SPIRIT PARISH
 BARRIE, ON

DRAWN K.K.	PROJECT NO. 0916
CHECKED J.R.	
SCALE 1 : 100	DATE SEP. 2009

DRAWING
GROUND FLOOR PLAN





1 Narthex-Looking West To Nave

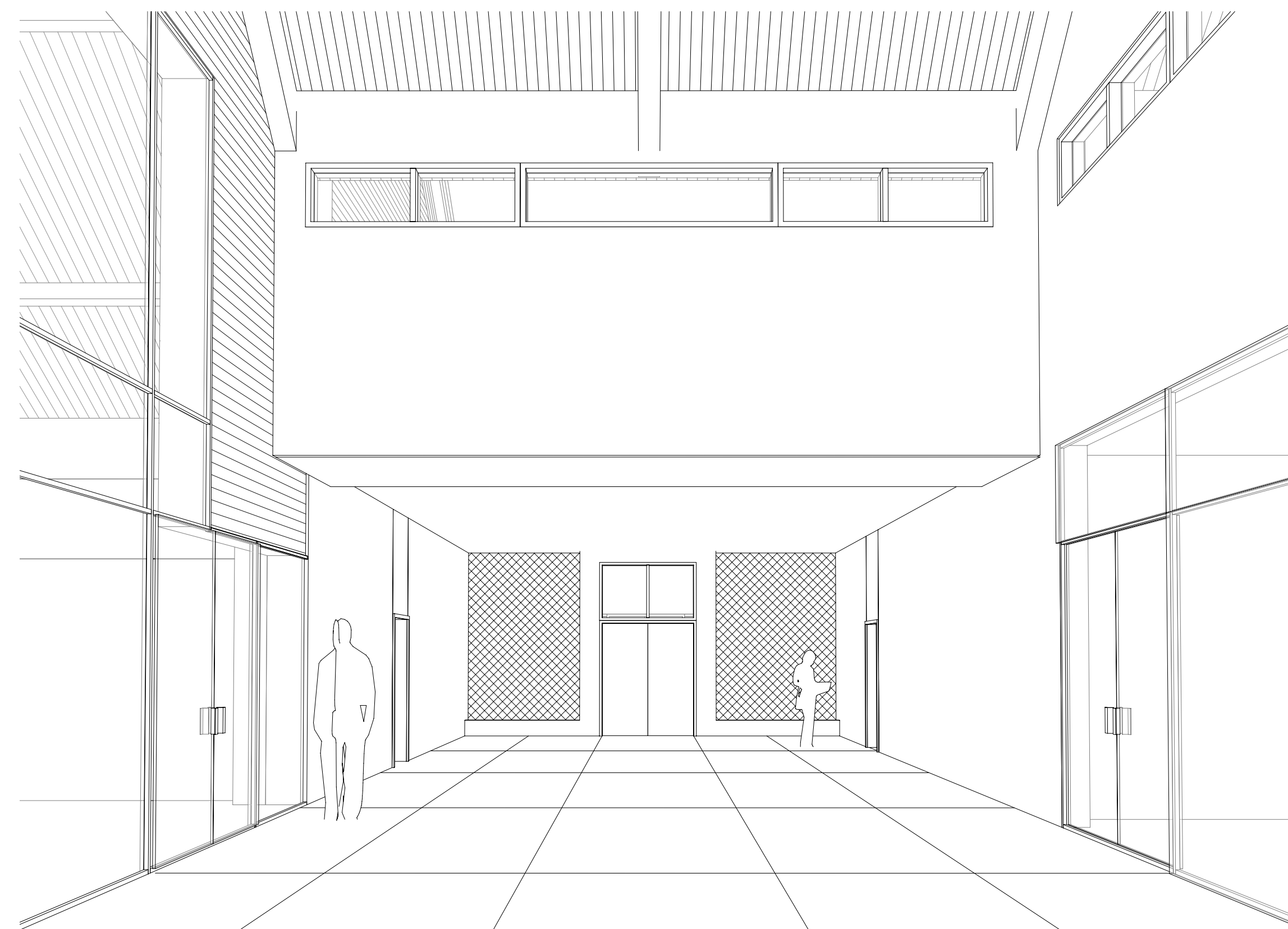

2 Narthex-Looking North

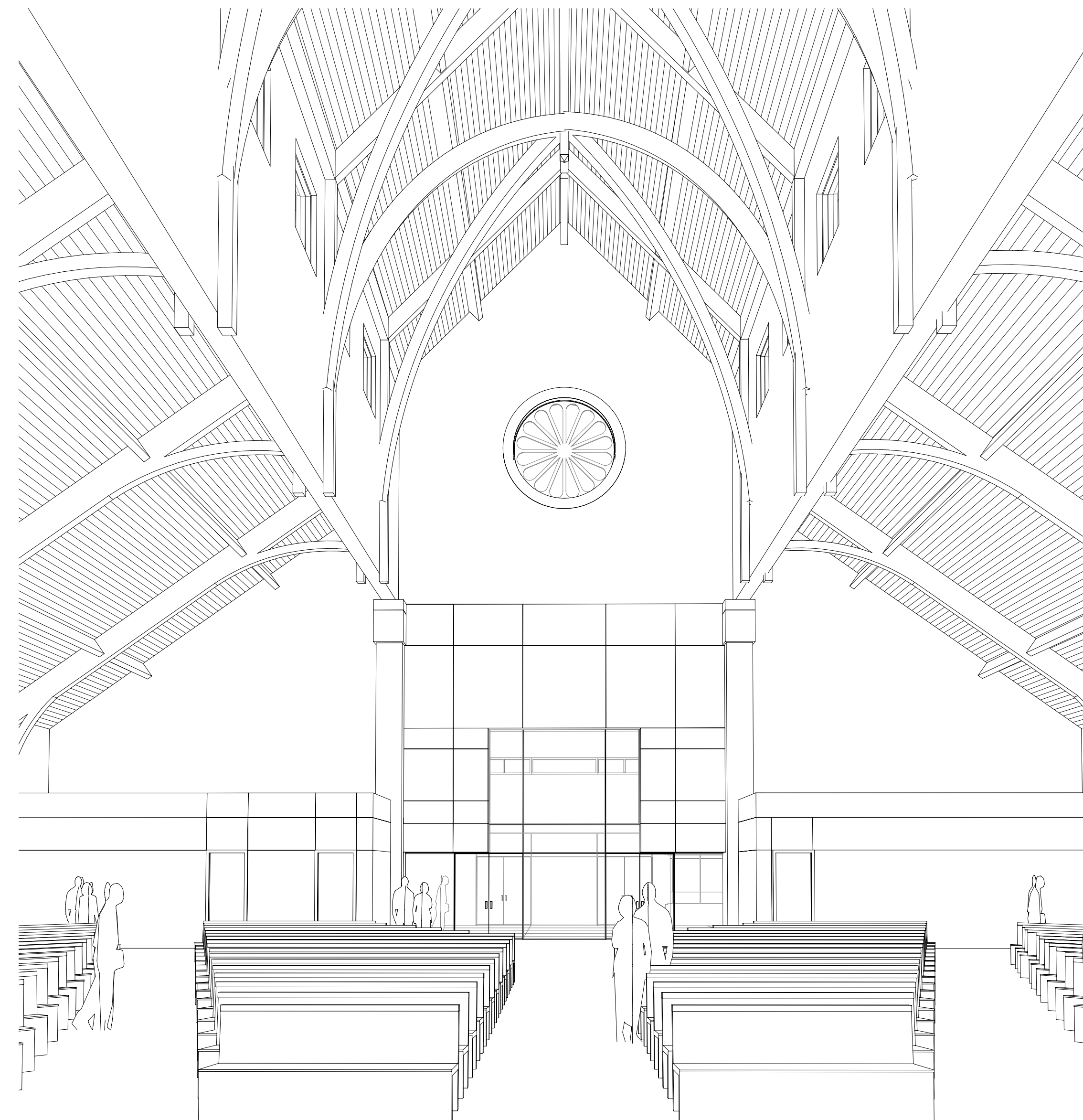

3 Nave-Looking East To Narthex



4 Chapel - Looking North To Tabernacle

CLIENT
ROMAN CATHOLIC EPISCOPAL CORPORATION FOR THE DIOCESE OF TORONTO IN CANADA



457 RICHMOND STREET WEST
SUITE 207
TORONTO, ONTARIO M5V 1X9
TEL: (416) 504-6054
FAX: (416) 504-3145

PROJECT NORTH
PROFESSIONAL STAMP

CONSULTANTS
STRUCTURAL CONSULTANT
STANTEC CONSULTING
160-7070 MISSISSAUGA ROAD
MISSISSAUGA, ONTARIO L5N 7G2
TEL: (905) 858-4424 FAX: (905) 858-4426
CIVIL ENGINEERING CONSULTANT
PEARSON-McCUAIG
87-48 ALLIANCE BLVD
BARRIE, ONTARIO L4M 5K3
TEL: (705) 719-4785 FAX: (705) 719-4786
MECHANICAL AND ELECTRICAL CONSULTANT
MNE ENGINEERING INC.
1601 RIVER ROAD EAST, SUITE 305
KITCHENER, ON N2A 3Y4
TEL: (519) 894-9408 FAX: (519) 894-5682
LEED CONSULTANT
FLUENT ENGINEERING INC.
563 CLIPPER DRIVE
WATERLOO, ONTARIO
TEL: 1-888-358-3683 FAX: 1-866-620-7502
LANDSCAPE CONSULTANT
VERTECHS DESIGN INC.
1200 BAY STREET, SUITE 803
TORONTO, ONTARIO M5R 2A5
TEL: (416) 925-6097 FAX: (416) 925-1782

GENERAL NOTE:
DRAWINGS, SPECIFICATIONS AND SCHEDULES ARE COMPLEMENTARY EACH TO THE OTHER AND WHAT IS CALLED FOR BY ONE TO BE BINDING AS IF CALLED FOR BY ALL. SHOULD ANY DISCREPANCY APPEAR BETWEEN DOCUMENTS WHICH LEAVE DOUBT AS TO THE INTENT OF MEANING, ASSESS BY PRECEDENCE OF DOCUMENT OR OBTAIN DIRECTION FROM THE CONSULTANT. REFER TO COVER SHEET FOR FULL LIST OF DRAWINGS.
EXAMINE ALL DISCIPLINE DRAWINGS, SPECIFICATIONS AND SCHEDULES AND RELATED WORK TO ENSURE THAT WORK CAN BE SATISFACTORILY EXECUTED. CONFLICTS OR ADDITIONAL WORK BEYOND WORK DESCRIBED TO BE BROUGHT TO ATTENTION OF CONSULTANT.

NO	DESCRIPTION	DATE
REVISIONS/DRAWING ISSUE		

CONTRACTOR IS TO CHECK AND VERIFY ALL DIMENSIONS AND CONDITIONS ON THE PROJECT AND TO REPORT ANY DISCREPANCIES TO THE CONSULTANTS BEFORE PROCEEDING WITH THE WORK. DRAWINGS ARE NOT TO BE SCALED. CONTRACT DOCUMENTS REMAIN THE PROPERTY OF THE CONSULTANTS AND SHALL BE RETURNED UPON COMPLETION OF THE PROJECT.

PROJECT
NEW CHURCH HOLY SPIRIT PARISH
BARRIE, ON

DRAWN K.K.	PROJECT NO. 0916
CHECKED J.R. R.C.	
SCALE	DATE

DRAWING
3D VIEWS - INTERIOR